

O Holy Night

For Solo Piano (with obligato)

Justin K. Reeve

Freely

pedal throughout, changing with chords

8

14

$\text{♩} = 100$ Steady but with some rubato

17

A

20

rit.

22 A tempo

25

rall.

B ♩=100

28

31

34

37

rall.

40

43 **C** ♩=100

46

49 rit. ♩=100

52

55

57

60

63

66

68

70

73

D

76

79

82

85

88

90

93

rall.

96

100

102

O Holy Night

For Solo Piano (with obbligato)

Justin K. Reeve

Freely 13 $\text{♩}=100$ Steady but with some rubato 4

21 rit. A tempo rall.

26 B $\text{♩}=100$

33

40 rall. C $\text{♩}=100$ 5 rit.

51 $\text{♩}=100$ 12 rit. $\text{♩}=100$ 3

71 D rall.

78 A tempo 7

2

90

rall. -

96

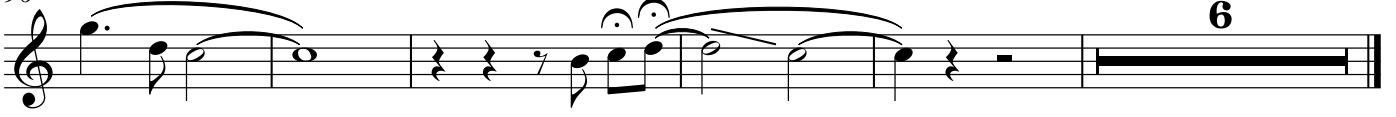

O Holy Night

For Solo Piano (with obbligato)

Justin K. Reeve

Freely

pp

pedal throughout, changing with chords

8

14

$\text{♩} = 100$ Steady but with some rubato

mp

17

A

p

20

rit.

22 **A tempo**

24

rall.

27 **B** ♩=100

30

32

35

38

40

rall.

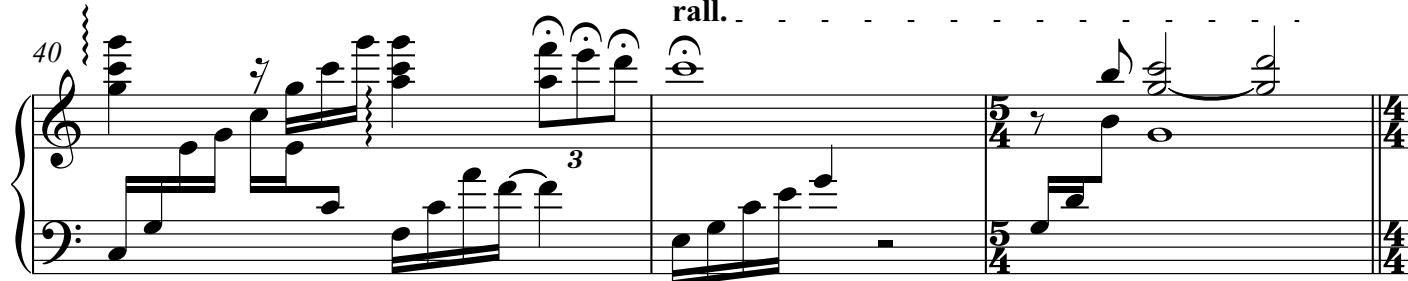

43

C ♩=100

mf

46

48

rit.

51

♩=100

mp

54

56

58

61

64

67

69

71

74 **D**

mp

77 *rall.* **A tempo**

80

83

86

mp

88

90

f

93

rall. Slower to the end

96

mp

100

102

p

pp